

158.5+ ACRES IN NORTON COUNTY, KS DRYLAND AND PASTURE FOR SALE



Property Directions: From Clayton, travel south on County Road W15 for approximately .75 miles. The property will be located on the east side of the road. Signs will be posted.

ASKING PRICE: \$325,000

Located just south of Clayton, Kansas, this exceptional 158.5± acre combination property offers a highly desirable mix of productive farmland and well-maintained native grass pasture. The farm features 90.68± tillable acres consisting primarily of premium Holdrege silt loam soils. The remaining 67.78± acres consist of healthy native grass pasture enclosed by a well-maintained two-wire electric fence in very good condition. A windmill currently serves the property and could be converted to a solar-powered water system if desired. With productive Class II tillable soils, quality fencing, and vigorous pasture, this tract offers the ideal combination of income potential, livestock grazing, and long-term stewardship.



CLAYTON ESSLINGER

FARM & RANCH SPECIALIST
NORTON, KANSAS

CLAYTON.ESSLINGER@AGWESTLAND.COM

(785) 202-2066



LEGAL DESCRIPTION

W1/2 of NE1/4 and N1/2 of NW1/4 Less Rd R/W
 Section 08 - Township 04 South- Range 25 West
 in Norton County, KS

PROPERTY TAXES (2025) \$1,116.12

ACRE BREAKDOWN (PER ASSESSOR)

Total Acres: 158.5 +/-
 Dryland Acres: 90.68 +/-
 Grassland Acres: 67.78 +/-

FSA INFORMATION

Total Cropland Acres: 141.26
 Wheat: 56.54 Base Acres - 52 PLC Yield
 Corn: 28.26 Base Acres - 108 PLC Yield
 Total Base Acres: 84.8

FENCE EQUIPMENT

Two-wire electric fence around the perimeter of the property and a divider fence between the field and pasture in good condition

*The property is leased for the 2026 crop and grazing seasons. *All mineral rights owned by the seller, if any, convey to the buyer.

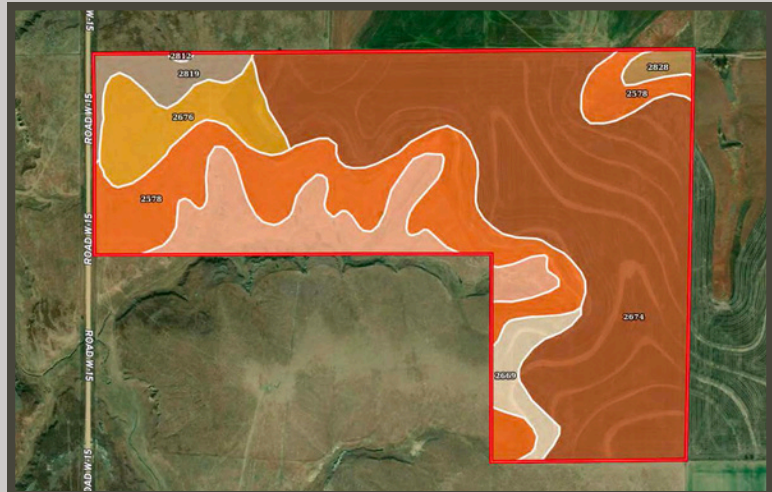
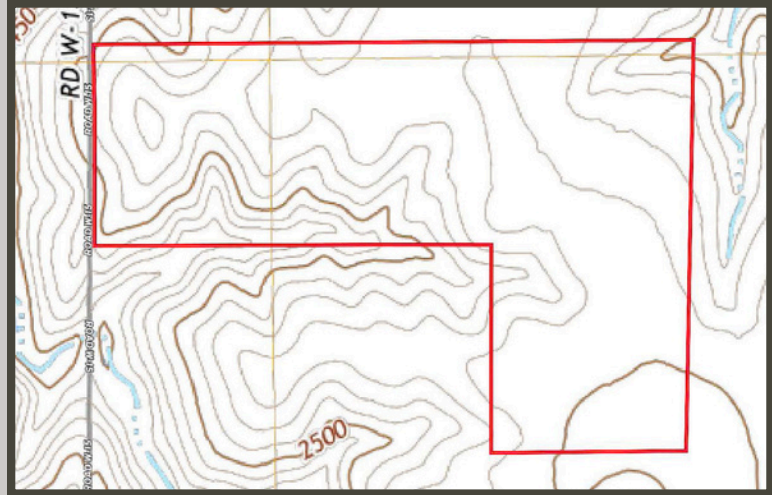

SOIL CODE	SOIL DESCRIPTION	ACRES	%	CPI	NCCPI	CAP
2674	Holdrege silt loam, 1 to 3 percent slopes, plains and breaks	82.02	51.83	0	76	2e
2578	Coly and Uly silt loams, 6 to 10 percent slopes, eroded	35.34	22.33	0	63	4e
2812	Uly silt loam, 10 to 20 percent slopes	17.32	10.95	0	66	6e
2676	Holdrege silt loam, 3 to 7 percent slopes, eroded, plains and breaks	11.21	7.08	0	68	3e
2819	Uly silt loam, 6 to 11 percent slopes	5.46	3.45	0	74	4e
2669	Holdrege silt loam, 1 to 3 percent slopes, eroded	5.07	3.2	0	69	2e
2828	Uly-Penden complex, 6 to 20 percent slopes	1.82	1.15	0	64	6e
TOTALS		158.24(*)	100%	-	71.0	3.07

(*) Total acres may differ in the second decimal compared to the sum of each acreage soil. This is due to a round error because we only show the acres of each soil with two decimal.



The information contained herein is as obtained by AgWest Land Brokers LLC—Holdrege, NE from the owner and other sources. Even though this information is considered reliable, neither broker nor owner make any guarantee, warranty or representation as to the correctness of any data or descriptions. The accuracy of such statements should be determined through independent investigation made by the prospective purchaser. This offer for sale is subject to prior sale, errors and omissions, change of price, terms or other conditions or withdrawal from sale in whole or in part, by seller without notice and at the sole discretion of seller. Readers are urged to form their own independent conclusions and evaluations in consultation with legal counsel, accountants, and/or investment advisors concerning any and all material contained herein. Maps are for illustrative purposes only and are not intended to represent actual property lines.

