

Boundary

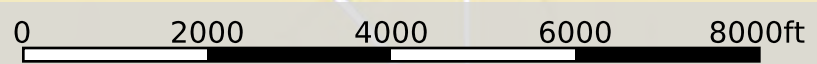

Boundary

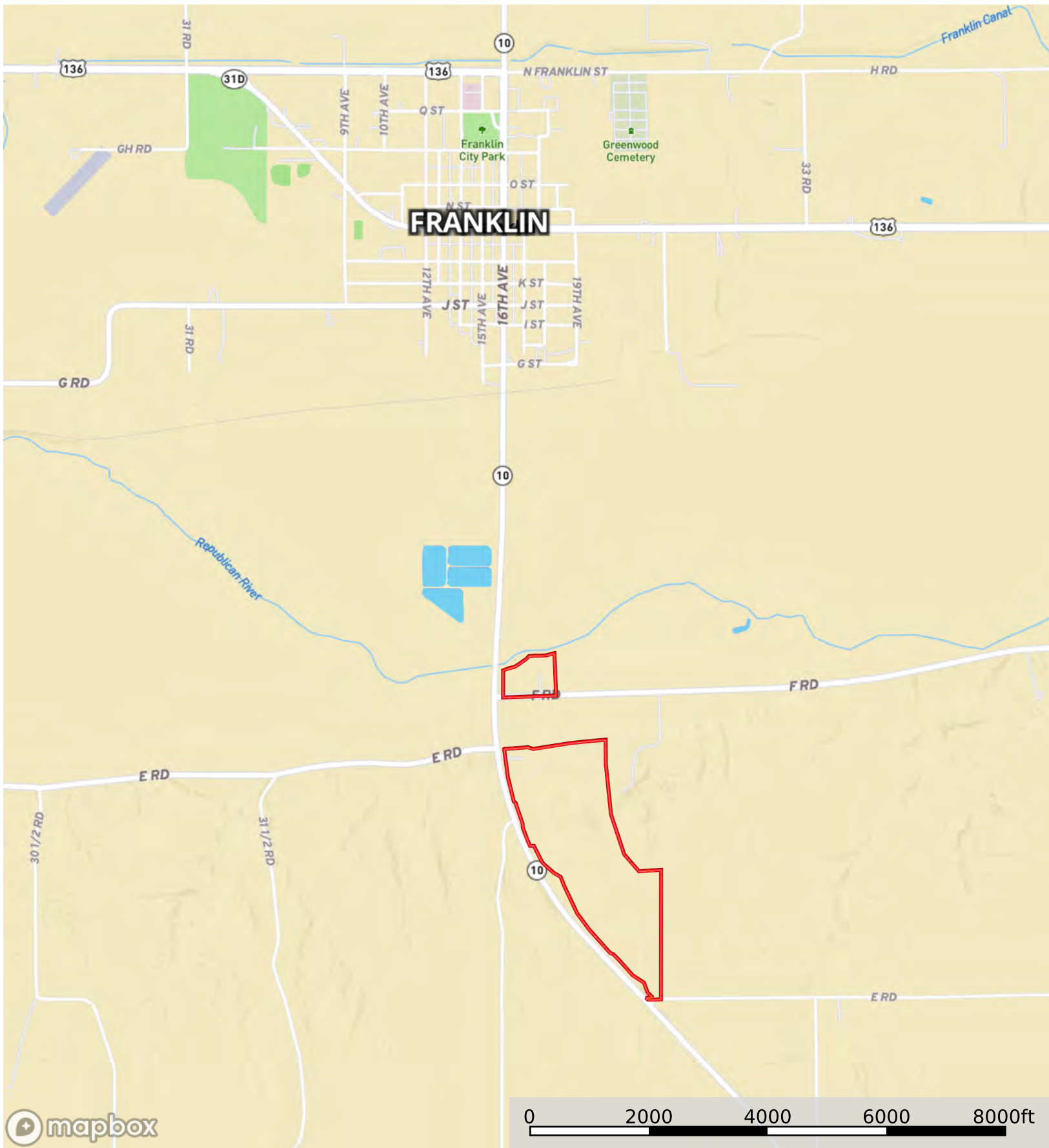
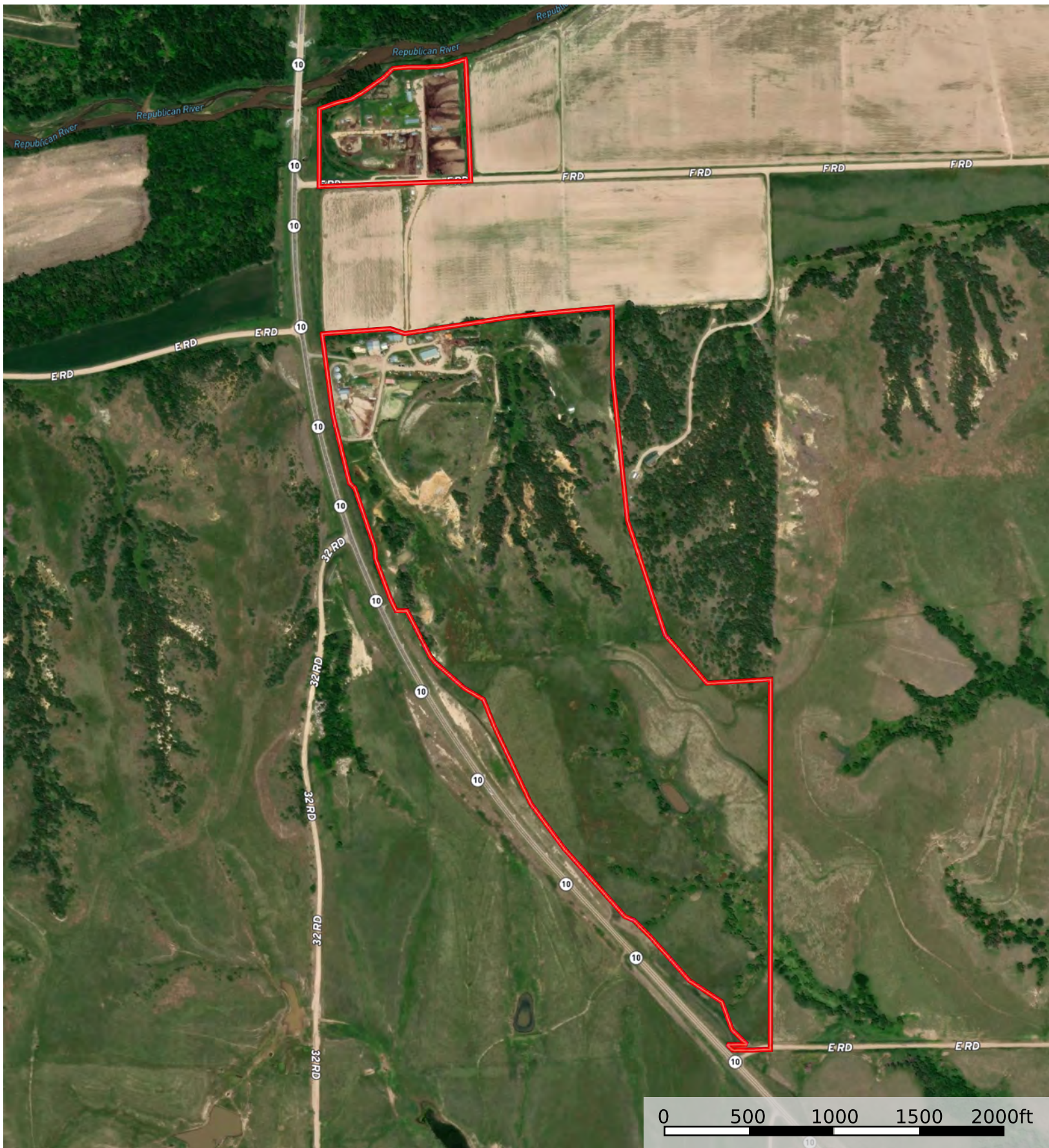

Boundary

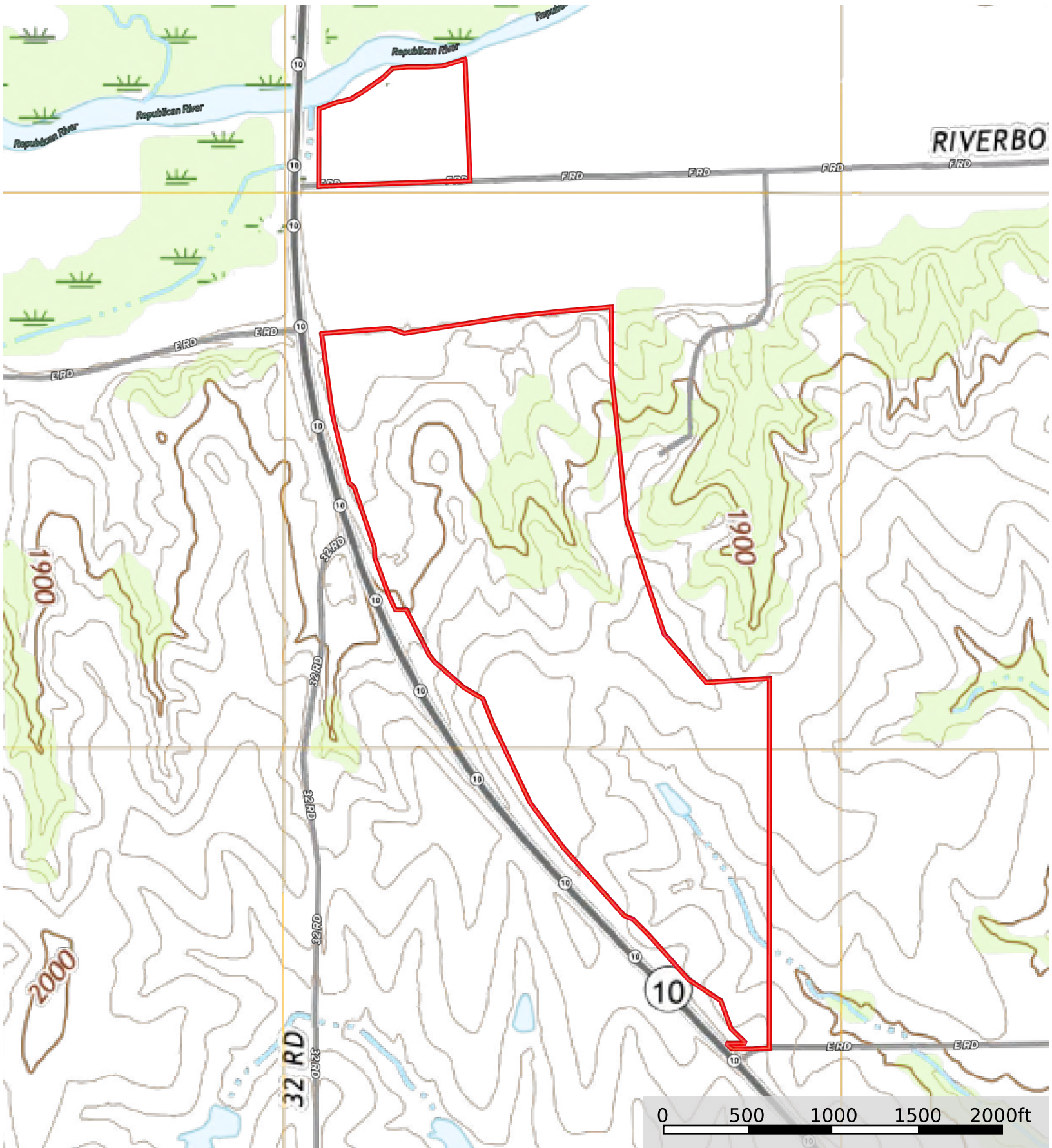

Boundary

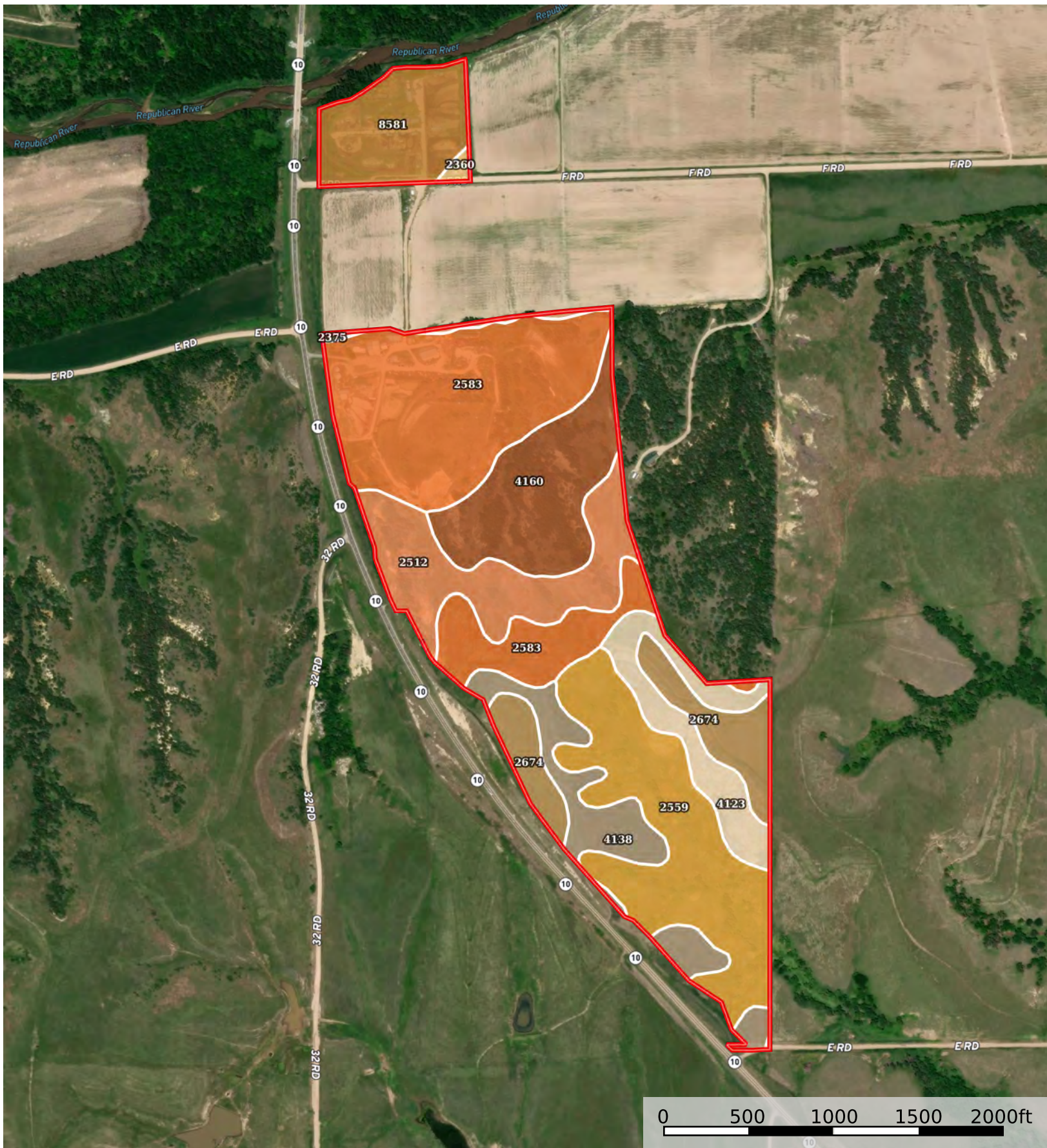

Boundary

 All Polygons 141.72 ac

SOIL CODE	SOIL DESCRIPTION	ACRES	%	CPI	NCCPI	CAP
2583	Nuckolls-Hobbs complex, 11 to 30 percent slopes	39.41	27.81	0	71	6e
2559	Coly-Uly silt loams, 11 to 30 percent slopes	26.21	18.5	0	61	6e
4160	Kipson complex, 7 to 30 percent slopes	16.58	11.7	0	25	6e
2512	Campus-Canyon complex, 11 to 30 percent slopes	15.87	11.2	0	29	6e
8581	Wann fine sandy loam, rarely flooded	11.89	8.39	0	52	2w
4138	Holdrege silt loam, 7 to 11 percent slopes	11.13	7.85	0	77	4e
2674	Holdrege silt loam, 1 to 3 percent slopes, plains and breaks	10.07	7.11	0	76	2e
4123	Holdrege and Uly soils, 3 to 7 percent slopes, eroded	9.23	6.51	0	66	3e
2375	Roxbury silt loam, rarely flooded	0.8	0.56	0	79	2e
2360	Munjor fine sandy loam, rarely flooded	0.53	0.37	0	35	2e
TOTALS		141.72(*)	100%	-	57.89	4.99

(*) Total acres may differ in the second decimal compared to the sum of each acreage soil. This is due to a round error because we only show the acres of each soil with two decimal.

 Boundary 129.3 ac

SOIL CODE	SOIL DESCRIPTION	ACRES	%	CPI	NCCPI	CAP
2583	Nuckolls-Hobbs complex, 11 to 30 percent slopes	39.41	30.48	0	71	6e
2559	Coly-Uly silt loams, 11 to 30 percent slopes	26.21	20.27	0	61	6e
4160	Kipson complex, 7 to 30 percent slopes	16.58	12.82	0	25	6e
2512	Campus-Canyon complex, 11 to 30 percent slopes	15.87	12.27	0	29	6e
4138	Holdrege silt loam, 7 to 11 percent slopes	11.13	8.61	0	77	4e
2674	Holdrege silt loam, 1 to 3 percent slopes, plains and breaks	10.07	7.79	0	76	2e
4123	Holdrege and Uly soils, 3 to 7 percent slopes, eroded	9.23	7.14	0	66	3e
2375	Roxbury silt loam, rarely flooded	0.8	0.62	0	79	2e
TOTALS		129.3(*)	100%	-	58.52	5.28

(*) Total acres may differ in the second decimal compared to the sum of each acreage soil. This is due to a round error because we only show the acres of each soil with two decimal.

 Boundary 12.42 ac

SOIL CODE	SOIL DESCRIPTION	ACRES	%	CPI	NCCPI	CAP
8581	Wann fine sandy loam, rarely flooded	11.89	95.73	0	52	2w
2360	Munjor fine sandy loam, rarely flooded	0.53	4.27	0	35	2e
TOTALS		12.42(*)	100%	-	51.27	2.0

(*) Total acres may differ in the second decimal compared to the sum of each acreage soil. This is

due to a round error because we only show the acres of each soil with two decimal.

