

FOR SALE

313.43 +/- IRRIGATED ACRES IN HAMILTON COUNTY, NEBRASKA

**OFFERED AT
\$4,388,020
(\$14,000/ACRE)**



PROPERTY DESCRIPTION

TWO PIVOT IRRIGATED FARMS ADJOINING EACH OTHER WITH HIGHWAY 14 FRONTAGE. PROPERTIES ARE ALL IRRIGATED WITH CORNER SYSTEMS. PRODUCTIVE FARM WITH MOSTLY CLASS 1 & 2 SOILS. NUMEROUS GRAIN MARKETS INCLUDING TWO ETHANOL PLANTS WITHIN 15 MILES. THIS PROPERTY WOULD BE A GREAT ADDITION TO ANY INVESTMENT PORTFOLIO OR FARMING OPERATION.

PROPERTY DIRECTIONS

FROM THE JUNCTION OF HIGHWAY 34 AND 14 IN AURORA, HEAD 3 MILES NORTH ON HIGHWAY 14 TO 16 ROAD. THIS IS THE SOUTHWEST CORNER OF THE FARM.

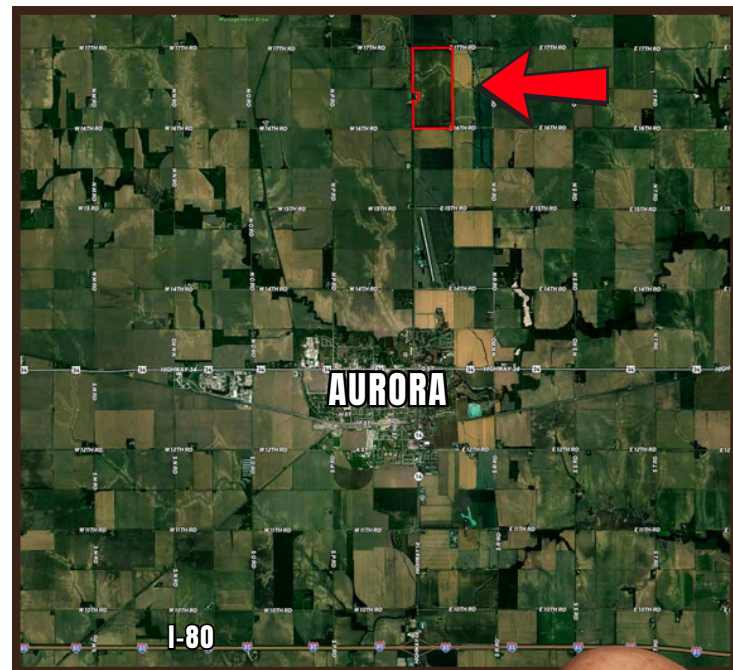

JEFF MOON, ALC

FARM & RANCH SPECIALIST
HOLDREGE, NEBRASKA
JEFF.MOON@AGWESTLAND.COM
(308) 627-2630



RANDY GUSTAFSON

FARM & RANCH SPECIALIST
LINCOLN, NEBRASKA
RANDALLGUSTAFSON47@GMAIL.COM
(402) 631-9753



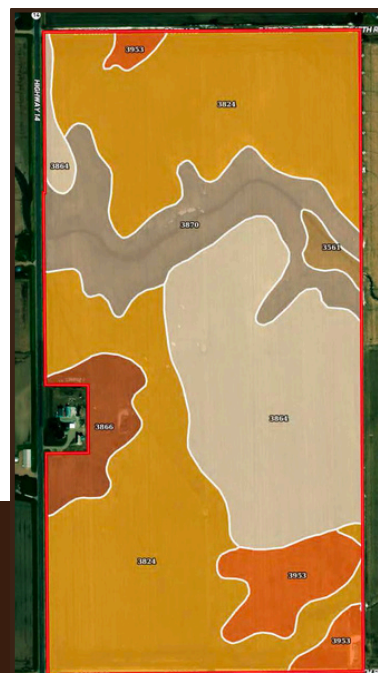
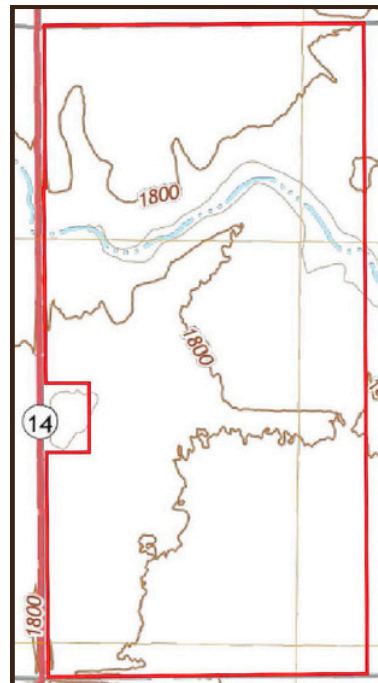
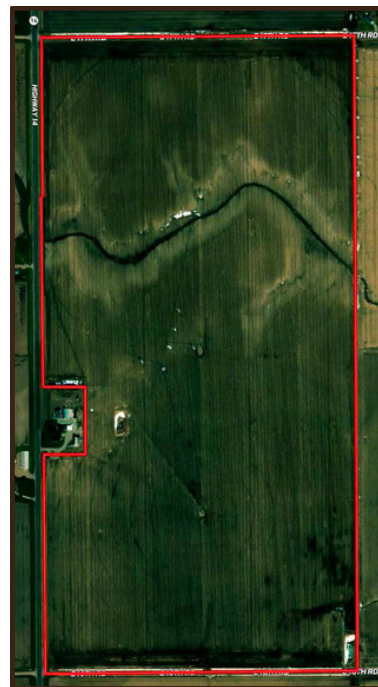

**LEGAL DESCRIPTION: NW ¼ AND SW ¼ (EXCEPT ACREAGE AND BUILDINGS)
SECTION 15, T11N, R6W OF THE 6TH P.M., HAMILTON COUNTY, NEBRASKA**

PROPERTY TAXES: \$15,010.38

TOTAL ACRES (PER ASSESSOR): 313.43+/-

FSA INFORMATION

- **CORN - 305.11 BASE ACRES - 187 PLC YIELD**
- **TOTAL CROPLAND ACRES - 305.11**

• **IRRIGATED ACRES: 305.11**

IRRIGATION INFORMATION

- **WELL G-032569 - DRILLED 2/9/70, 1000 GPM, 83' STATIC LEVEL, 103' PUMPING LEVEL, 206' WELL DEPTH**
- **WELL G-044181 - DRILLED 3/4/75, 1300 GPM, 95' STATIC LEVEL, 116' PUMPING LEVEL, 205' WELL DEPTH**
- **LOCATED IN UPPER BIG BLUE NRD**
- **2022 ZIMMATIC CORNER SYSTEM WITH DROP SPAN AROUND THE BUILDING SITE**
 - **ON SOUTHWEST 1/4**
 - **75 HP ELECTRIC MOTOR**
- **2 TOWER PIVOT**
 - **IN NORTHWEST CORNER OF SOUTHWEST 1/4**
- **2006 8 TOWER PIVOT WITH 2021 CORNER ARM**
 - **ON NORTHWEST 1/4**
 - **100 HP ELECTRIC MOTOR**
- **FERTILIZER TANKS NOT INCLUDED**

ALL MINERAL RIGHTS OWNED BY SELLER, IF ANY, CONVEY TO BUYER.

OWNER OPERATED

SOIL CODE	SOIL DESCRIPTION	ACRES	%	CPI	NCCPI	CAP
3824	Crete silt loam, 0 to 1 percent slopes	154.09	49.41	0	63	2s
3864	Hastings silt loam, 0 to 1 percent slopes	76.91	24.66	0	69	1
3870	Hastings silty clay loam, 3 to 7 percent slopes, eroded	42.49	13.63	0	58	3e
3953	Fillmore silt loam, drained, 0 to 1 percent slopes	21.85	7.01	0	66	2w
3866	Hastings silt loam, 1 to 3 percent slopes	13.21	4.24	0	68	2e
3561	Hobbs silt loam, occasionally flooded	3.28	1.05	0	81	2w
TOTALS		311.83	100%	-	64.41	1.89

The information contained herein is as obtained by AgWest Land Brokers LLC—Holdrege, NE from the owner and other sources. Even though this information is considered reliable, neither broker nor owner make any guarantee, warranty or representation as to the correctness of any data or descriptions. The accuracy of such statements should be determined through independent investigation made by the prospective purchaser. This offer for sale is subject to prior sale, errors and omissions, change of price, terms or other conditions or withdrawal from sale in whole or in part, by seller without notice and at the sole discretion of seller. Readers are urged to form their own independent conclusions and evaluations in consultation with legal counsel, accountants, and/or investment advisors concerning any and all material contained herein. Maps are for illustrative purposes only and are not intended to represent actual property lines.