

 Sherman Co

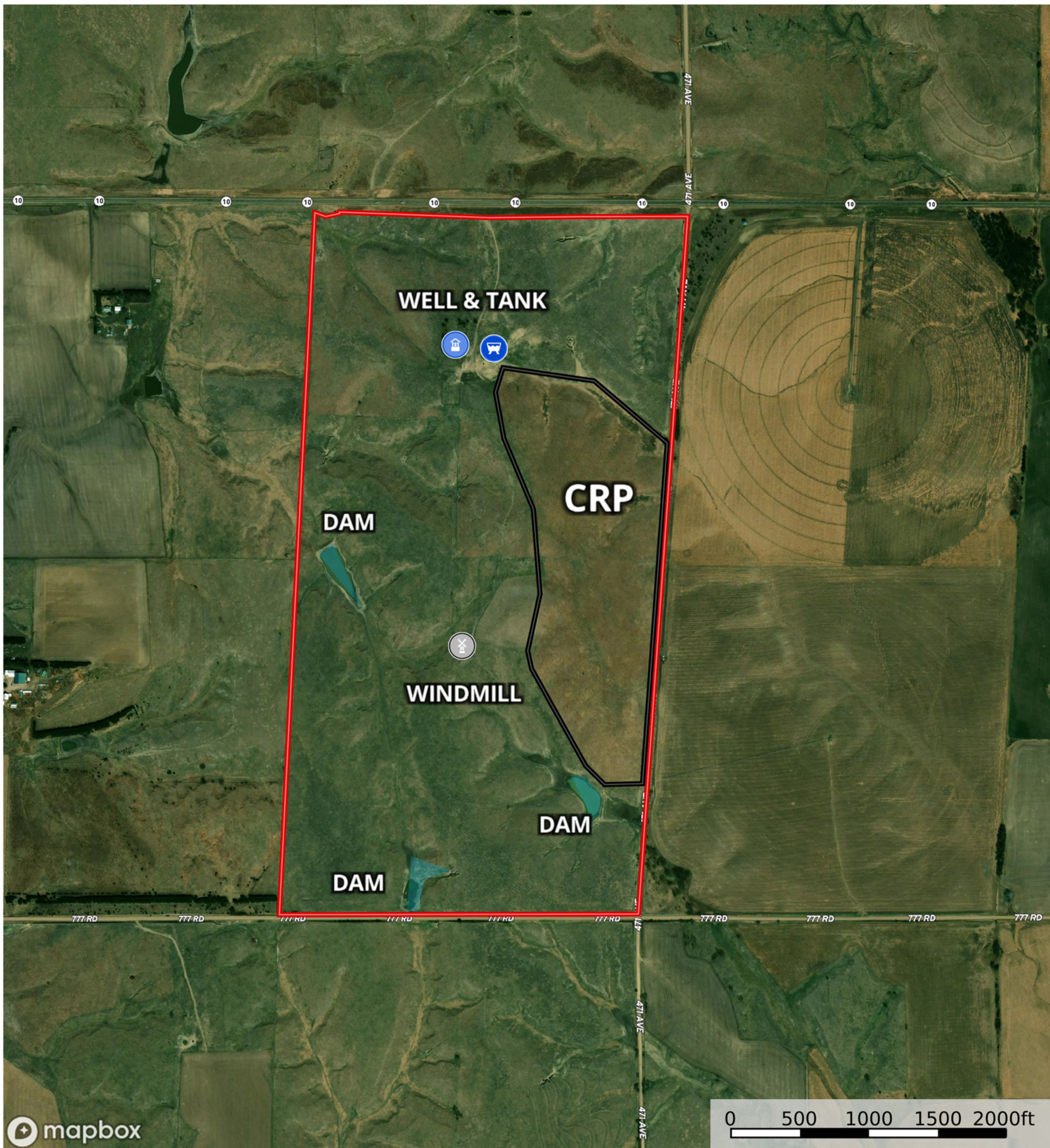

- Water Storage Tank
- Well
- Windmill
- Pond / Tank
- Boundary 1
- Boundary

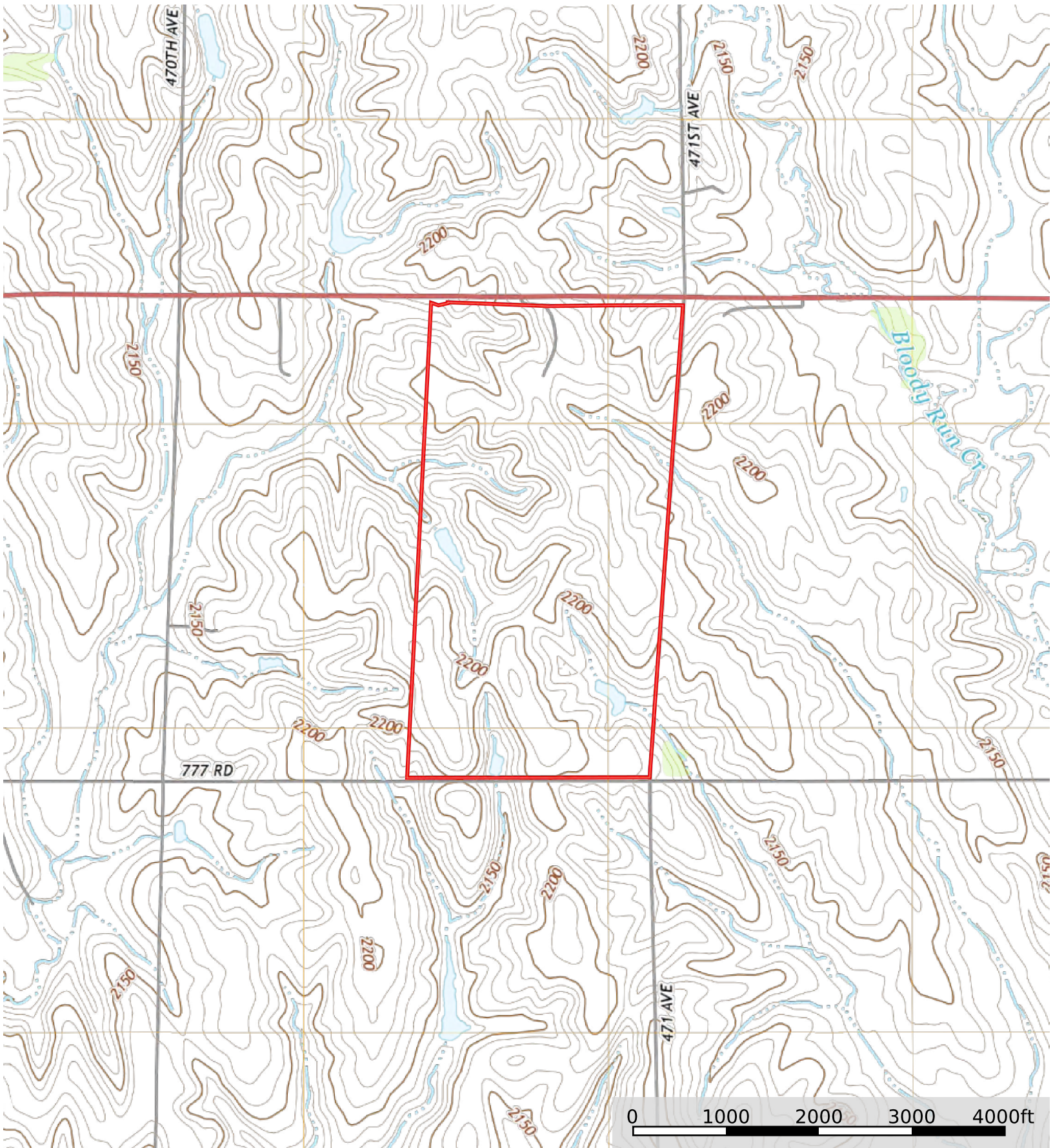

 Sherman Co

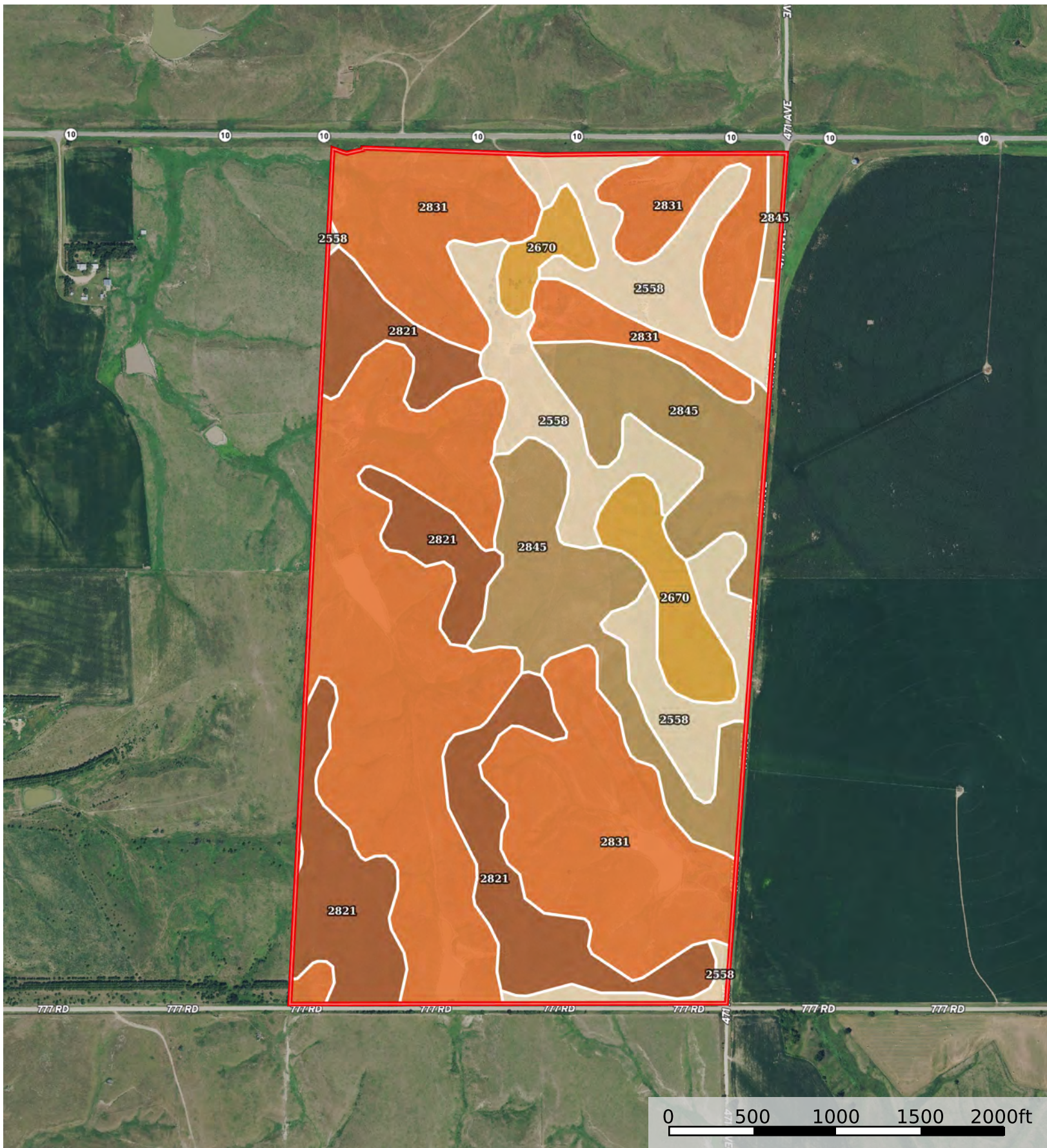

Sherman Co

◻ Sherman Co 311.23 ac

SOIL CODE	SOIL DESCRIPTION	ACRES	%	CPI	NCCPI	CAP
2831	Uly-Coly silt loams, 17 to 30 percent slopes, eroded	147.6 1	47.43	0	49	6e
2821	Uly silt loam, 6 to 11 percent slopes, eroded	51.2	16.45	0	63	4e
2558	Coly-Uly silt loams, 6 to 11 percent slopes, eroded	48.65	15.63	0	61	4e
2845	Uly-Coly silt loams, 11 to 17 percent slopes, eroded	48.45	15.57	0	58	6e
2670	Holdrege silt loam, 3 to 7 percent slopes	15.32	4.92	0	73	3e
TOTALS		311.2 3(*)	100%	-	55.76	5.21

(*) Total acres may differ in the second decimal compared to the sum of each acreage soil. This is due to a round error because we only show the acres of each soil with two decimal.



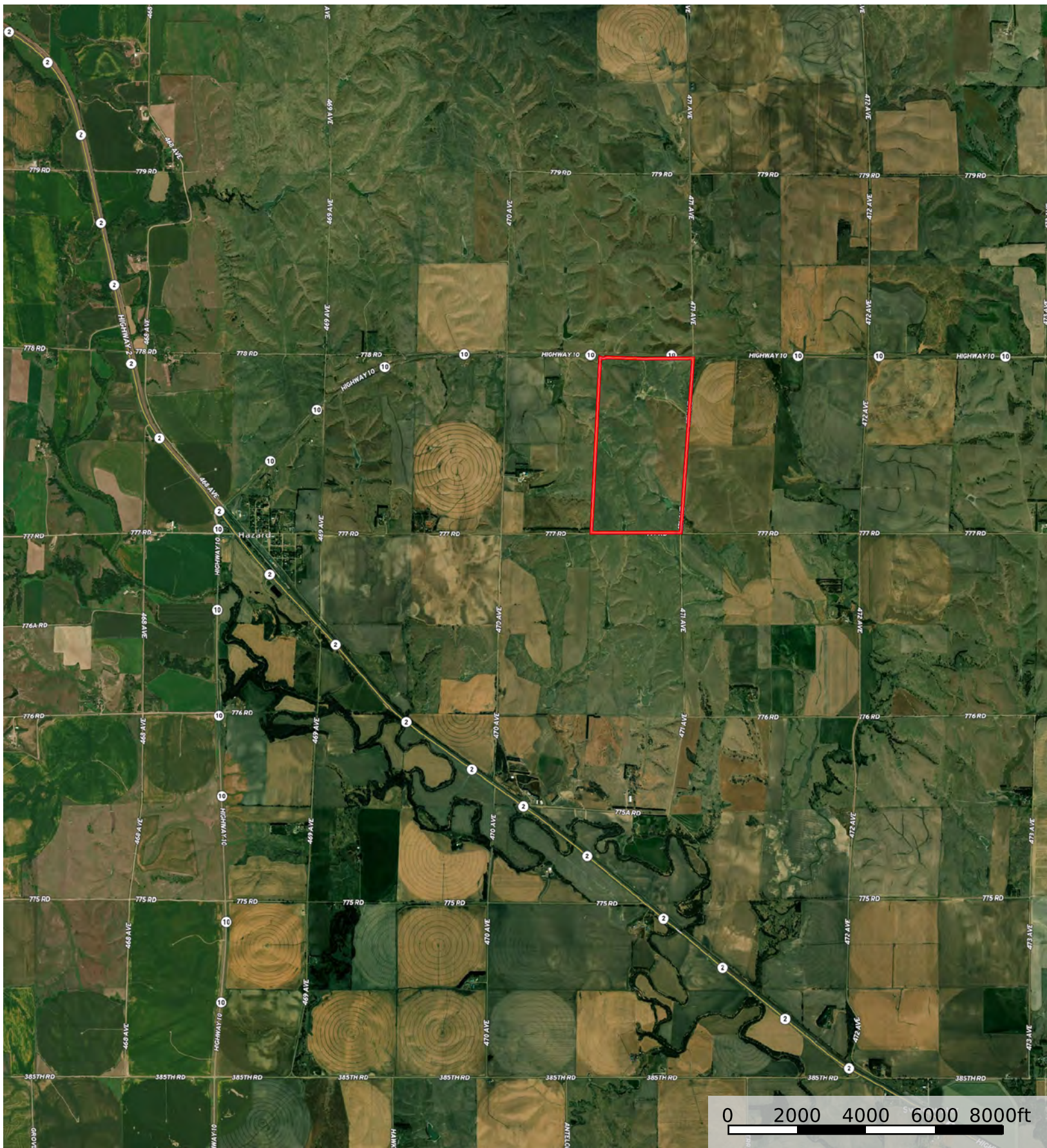

 Sherman Co