

MERRICK RD

V RD

V RD

2ND RD

V RD

3RD RD



Rose Hill Cemetery

Palmer Public Schools

**PALMER**

13TH AVE

U RD

U RD

ZURICH ST

U RD

MERRICK RD

PLENNA ST

PD RD

12TH AVE

T RD

TICK RD

2ND RD

61A

**TRACT 1**

**TRACT 2**

2ND RD

61A

92

92

92

MERRICK

WORMS

3RD RD



**PALMER**

**TRACT 1**

92

92

92

92

92

61A

61A

61A

61A

HIGHWAY 92

HIGHWAY 92

HIGHWAY 92

# TRACT 1

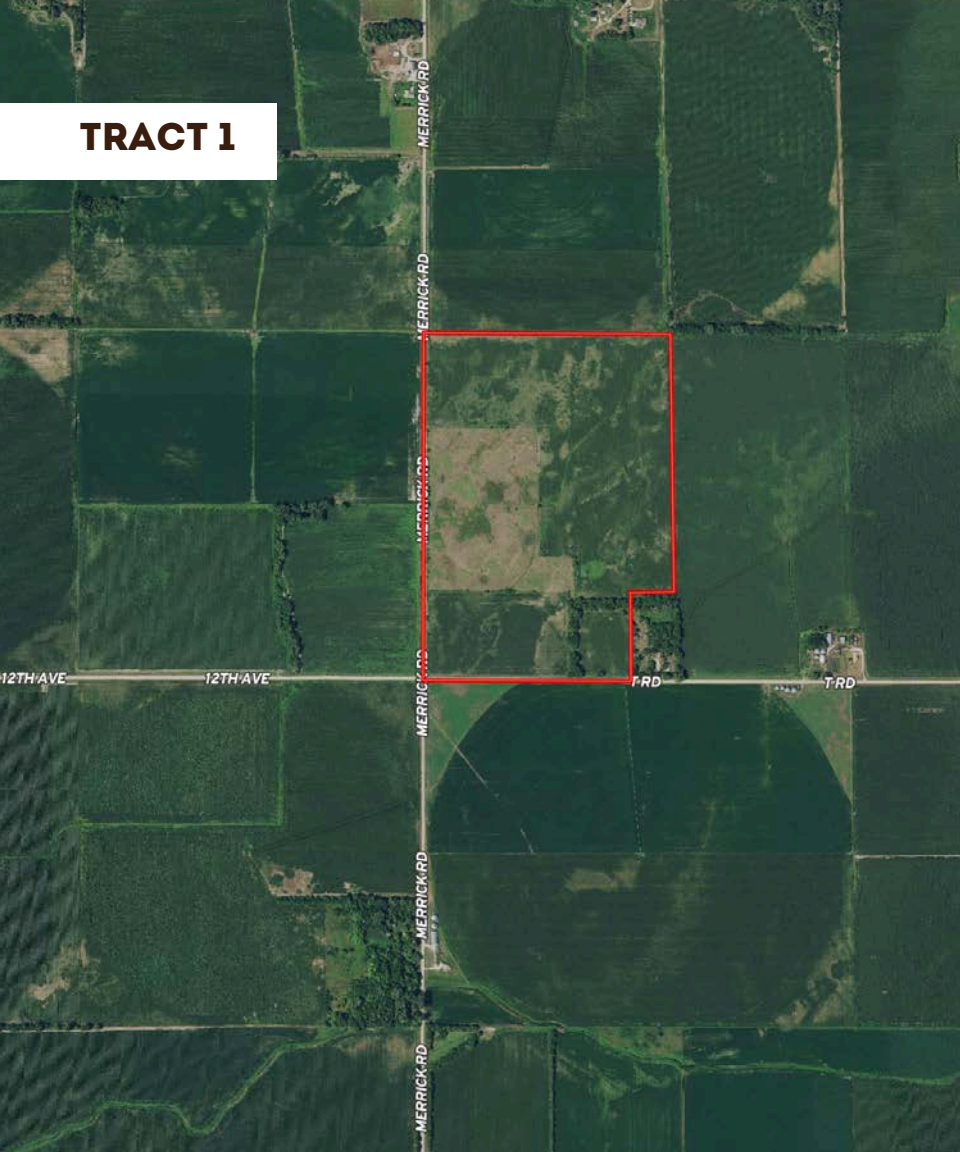

MERRICK RD

MERRICK RD

MERRICK RD

MERRICK RD

MERRICK RD

MERRICK RD

12TH AVE

12TH AVE

TRD

TRD

**TRACT 1**

MERRICK RD.

T RD

Elk

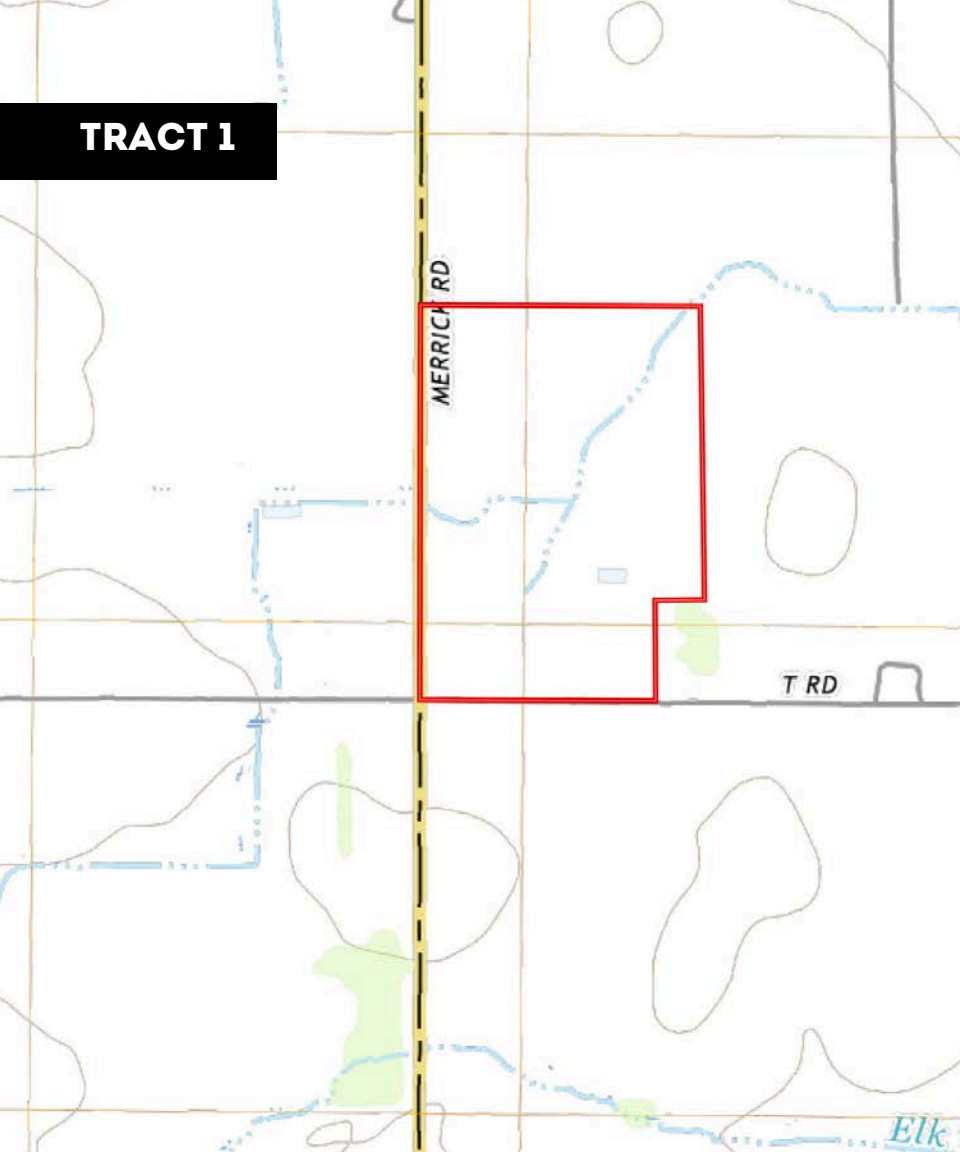

# TRACT 1

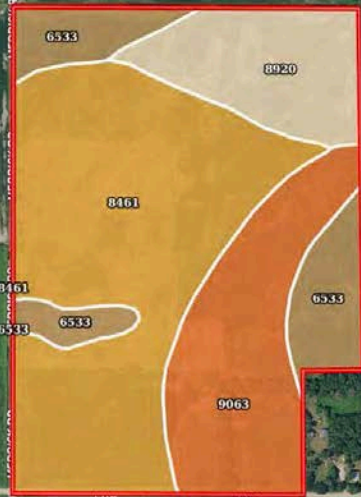

SOIL CODE	SOIL DESCRIPTION	ACRES	%	CPI	NCCPI	CAP
8461	Gayville variant silt loam, rarely flooded	53.71	49.01	0	41	4s
9063	Kenesaw silt loam, 0 to 1 percent slopes	24.75	22.58	0	73	2c
8920	Rusco silt loam, occasionally flooded	15.71	14.33	0	44	2w
6533	Loretto fine sandy loam, 0 to 2 percent slopes	15.42	14.07	0	76	2e
TOTALS		109.59(*)	100%	-	53.58	2.98

(\*) Total acres may differ in the second decimal compared to the sum of each acreage soil. This is due to a round error because we only show the acres of each soil with two decimal.

### Capability Legend

Increased Limitations and Hazards

Decreased Adaptability and Freedom of Choice Users

Land, Capability

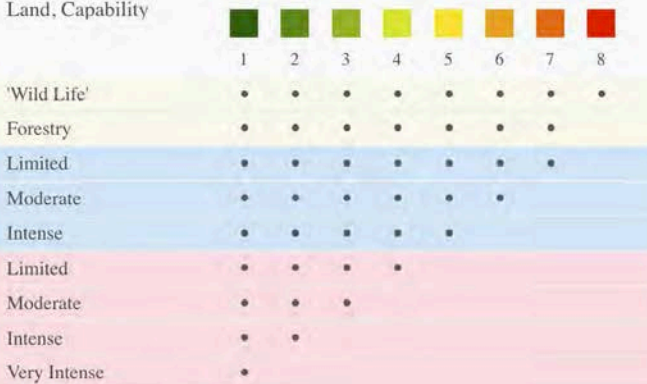

### Grazing Cultivation

(c) climatic limitations (e) susceptibility to erosion

(s) soil limitations within the rooting zone (w) excess of water

# TRACT 1

# TRACT 2

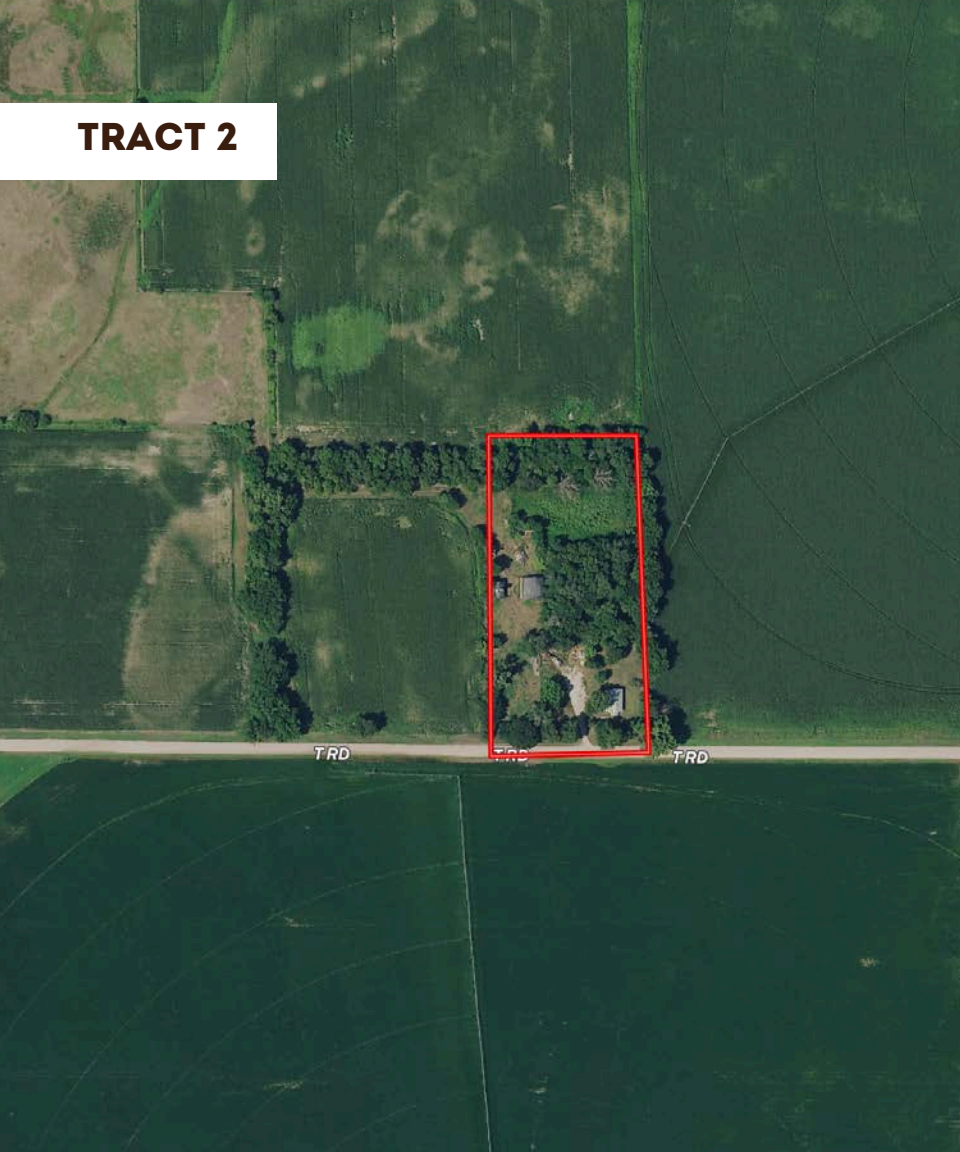

TRD

TRD

TRD

MERRI

**TRACT 2**

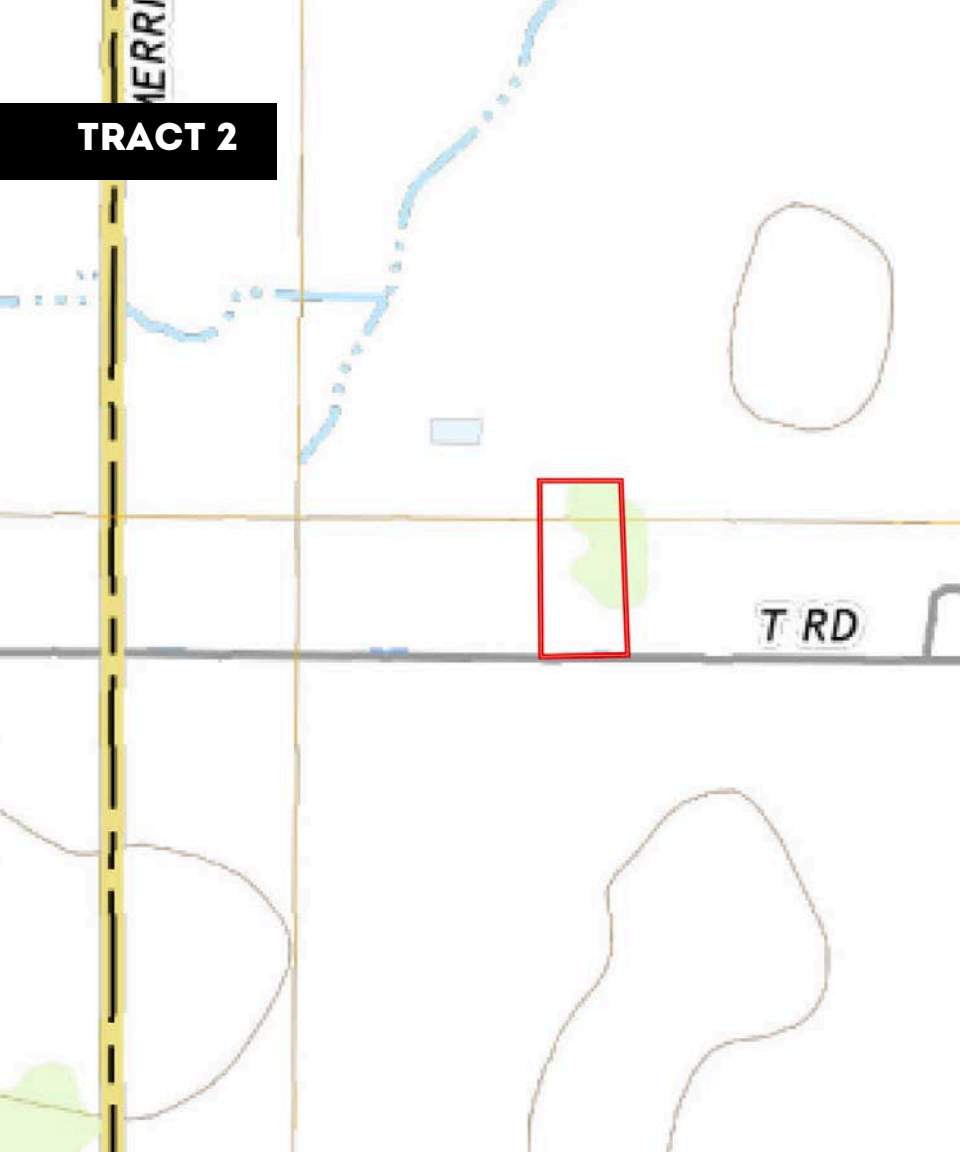

T RD