

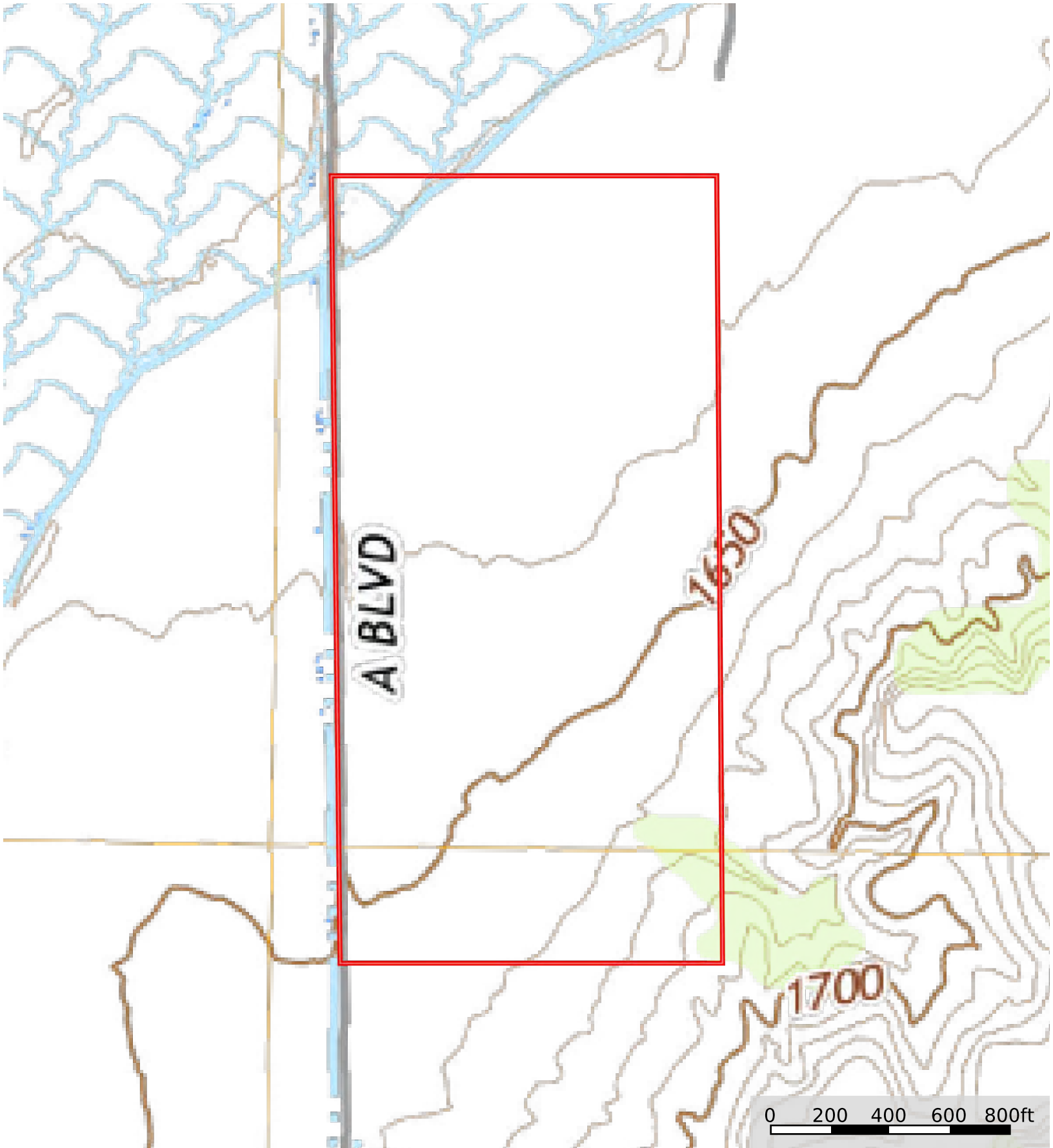

 Boundary



 Boundary



 Boundary

Boundary 78.07 ac

SOIL CODE	SOIL DESCRIPTION	ACRES	%	CPI	NCCPI	CAP
3755	Hord silt loam, rarely flooded	52.76	67.59	0	84	2c
6509	Blendon fine sandy loam, 1 to 3 percent slopes	21.67	27.76	0	50	2e
6842	Ortello complex, 6 to 11 percent slopes, eroded	2.29	2.93	0	50	4e
8563	Platte loam, occasionally flooded	1.33	1.7	0	25	4w
6858	Ortello-Coly complex, 11 to 30 percent slopes	0.02	0.03	0	42	6e
TOTALS		78.07(*)	100%	-	72.56	2.09

(*) Total acres may differ in the second decimal compared to the sum of each acreage soil. This is due to a round error because we only show the acres of each soil with two decimal.



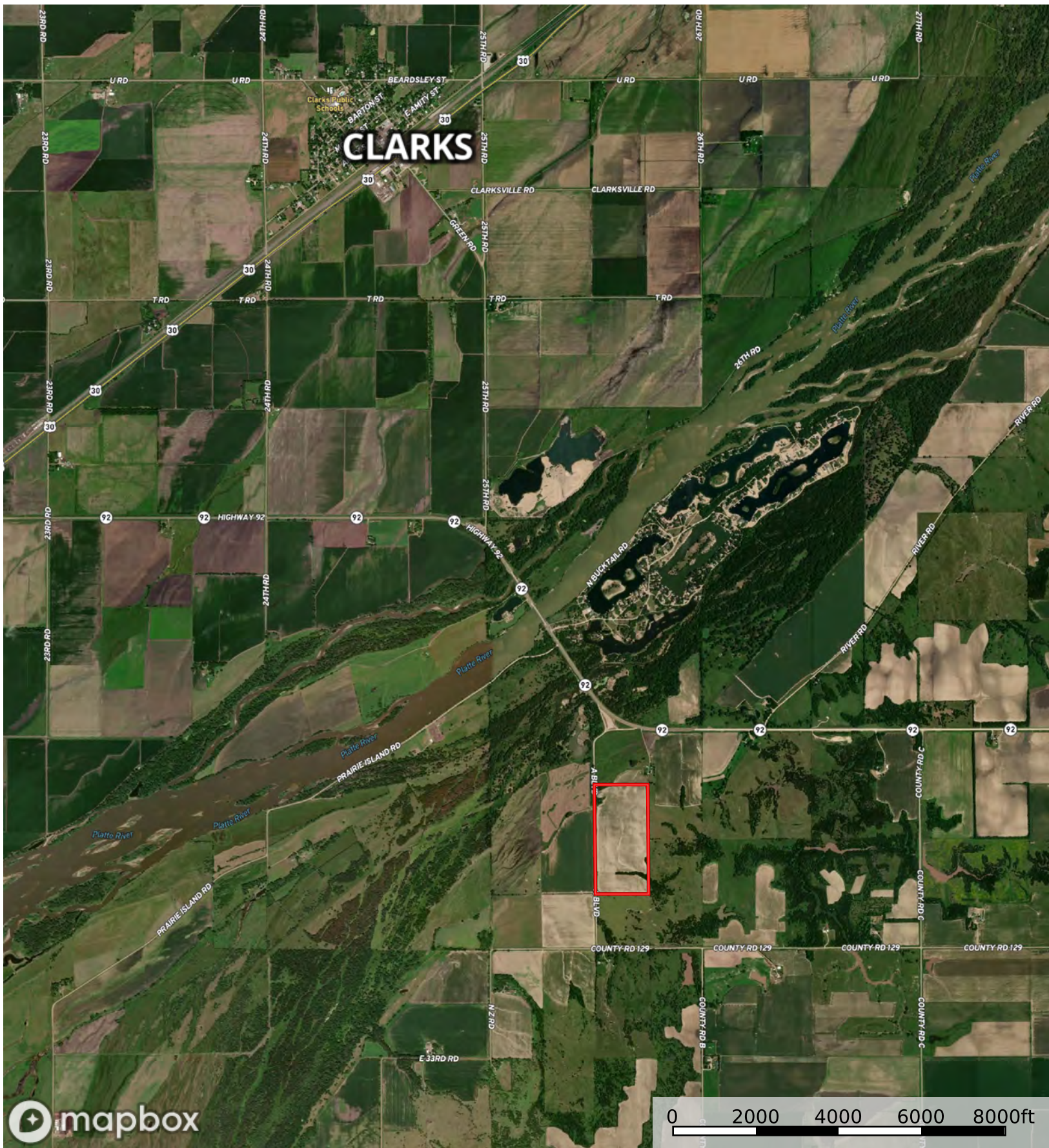

Boundary

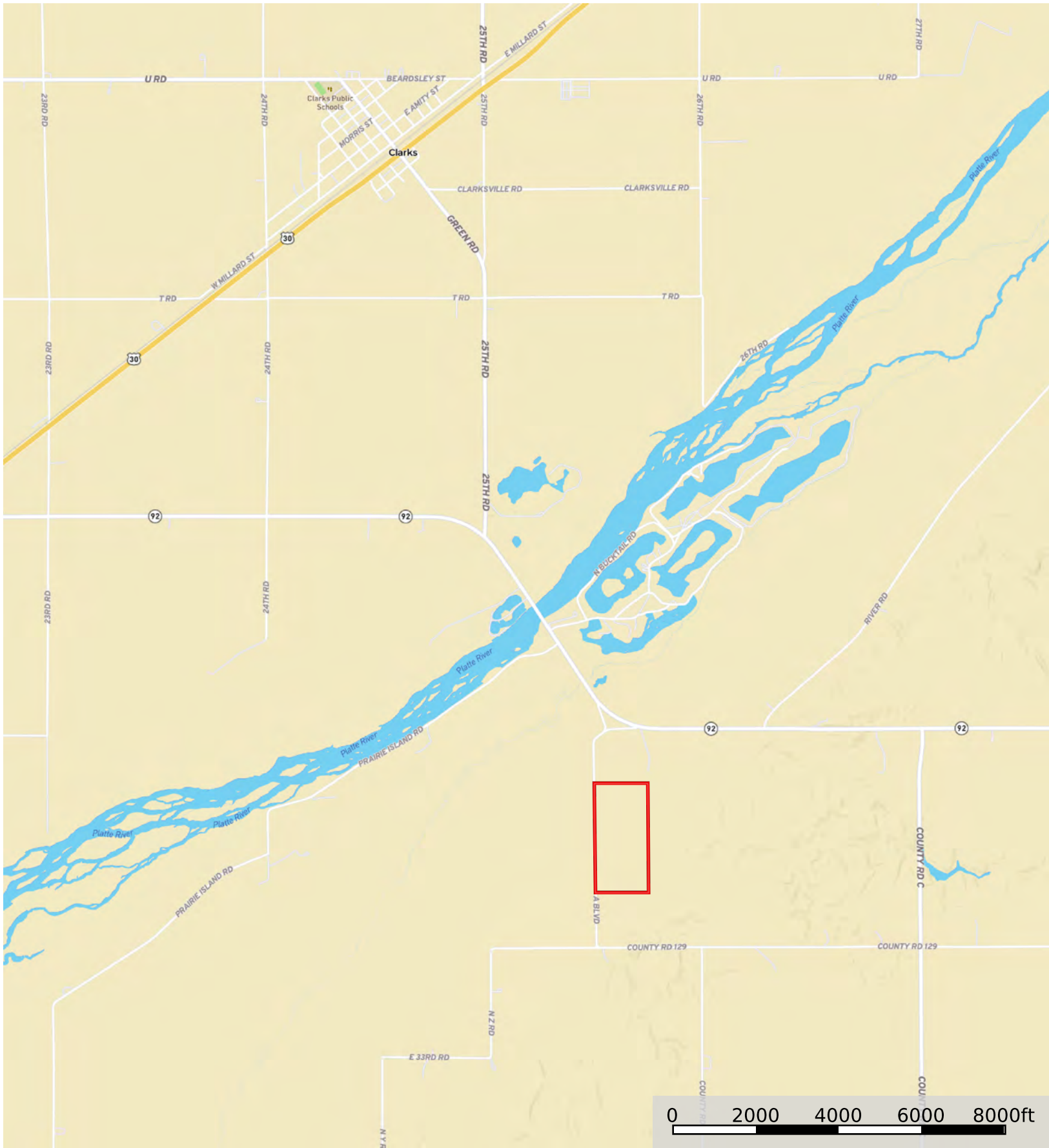

 Boundary