

Norton County Pasture



Norton 14



- Outstanding pasture that has been well managed through the years.
- All three quarters have been crossed fenced into 4 separate pastures.
- Well water is piped to central tanks throughout the property.
- Take advantage of this opportunity to own a very nice pasture that has the option for full possession at closing.

Total Pasture Acres - 471.30 +/-

Legal Description

East 1/2 Section 8 & NW1/4 Section 9, Township 4 South, Range 24 West

Property Taxes - \$1,018.26

Price- \$650,000.00

Directions: From Norton, drive west on Highway 36 approximately 5 miles until you reach Highway 383. Turn south on Highway 383 and drive to Rd W 8. Turn south and drive 3 miles to Road T. The property will be located on the southwest and southeast corners of Road W 8 & Road T.

Clayton Esslinger | Farm & Ranch Specialist | Norton, KS
785.202.2066 | Clayton.Esslinger@AgWestLand.com

AgWest Land Brokers, LLC | 415 W. 4th Ave. PO Box 1098
Holdrege, NE 68949 | 866-995-8067

AgWestLand.com



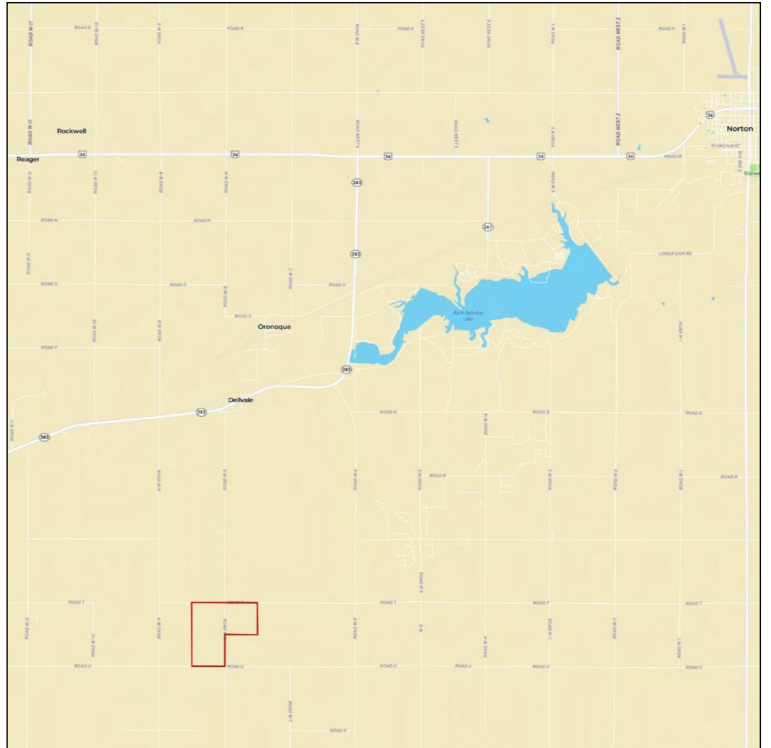

The information contained herein is as obtained by AgWest Land Brokers LLC—Holdrege, NE from the owner and other sources. Even though this information is considered reliable, neither broker nor owner make any guarantee, warranty or representation as to the correctness of any data or descriptions. The accuracy of such statements should be determined through independent investigation made by the prospective purchaser. This offer for sale is subject to prior sale, errors and omissions, change of price, terms or other conditions or withdrawal from sale in whole or in part, by seller without notice and at the sole discretion of seller. Readers are urged to form their own independent conclusions and evaluations in consultation with legal counsel, accountants, and/or investment advisors concerning any and all material contained herein. Maps are for illustrative purposes only and are not intended to represent actual property lines.